

# UNI-SPRAY SYSTEMS INC.

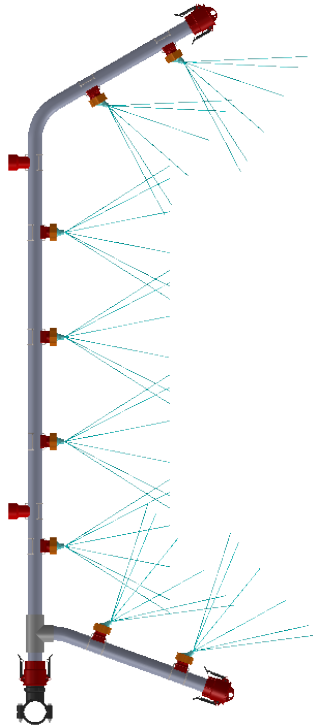

## RISER WORKSHEET

### GENERAL INFO

STAGE NO: \_\_\_\_\_  
 HEADER SIZE: \_\_\_\_\_  
 OPERATING PRESSURE: \_\_\_\_\_  
 PUMP CAPACITY: \_\_\_\_\_  
 TOTAL NO. OF RISERS PER STAGE: \_\_\_\_\_

### TANK INFO

TANK SIZE (LxWxH): \_\_\_\_\_  
 TANK CAPACITY USG (L): \_\_\_\_\_

### RISER INFO

RISER PIPE SIZE: \_\_\_\_\_  
 NOZZLE ASSY. PART #: \_\_\_\_\_  
 TOTAL NO. OF NOZZLES PER RISER: \_\_\_\_\_  
 NO. OF RISER SUPPORTS PER RISER: \_\_\_\_\_  
 TOTAL NO. OF RISERS OF THIS TYPE FOR THIS ORDER INCLUDING SPARE: \_\_\_\_\_  
 DATE: \_\_\_\_\_

### NOTES:

### OPTIONAL PLUGS A & DC

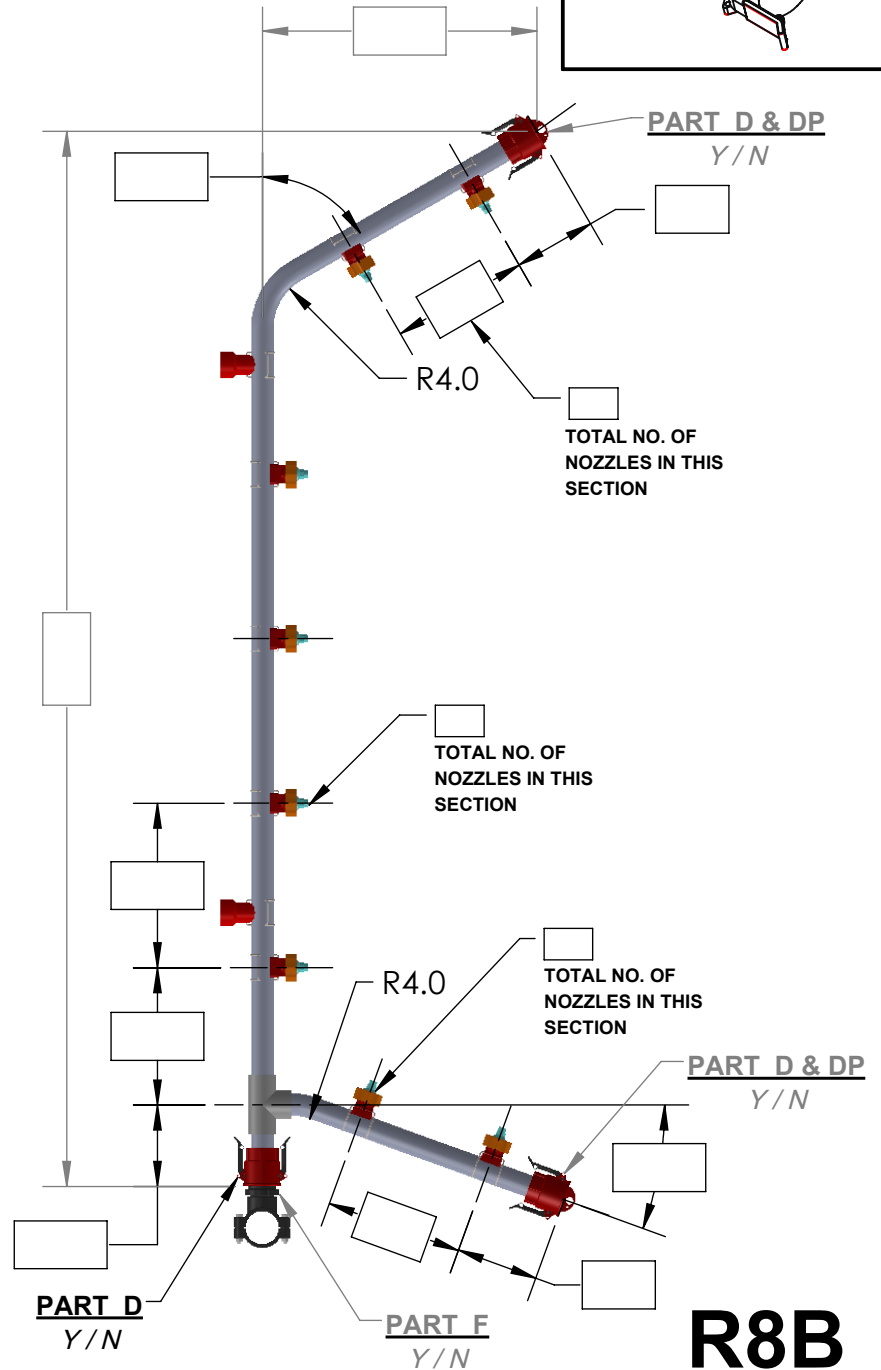
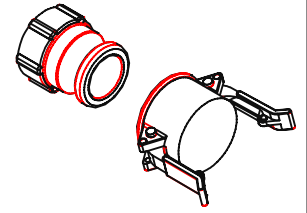

CUSTOMER: \_\_\_\_\_  
 ADDRESS: \_\_\_\_\_  
 CONTACT: \_\_\_\_\_  
 PHONE #: \_\_\_\_\_  
 FAX #: \_\_\_\_\_  
 E-MAIL ADDRESS: \_\_\_\_\_

**Uni-Spray Systems Inc.**  
 Uni-Spray Systems Inc.  
 65 Heroux Devtek Drive  
 Cambridge, ON N3E 0A7  
 T: 519-885-4270  
 1-877-236-0204  
 E: info@uni-spray.com  
 Creating Industry Standards Worldwide