

# UNI-SPRAY SYSTEMS INC.

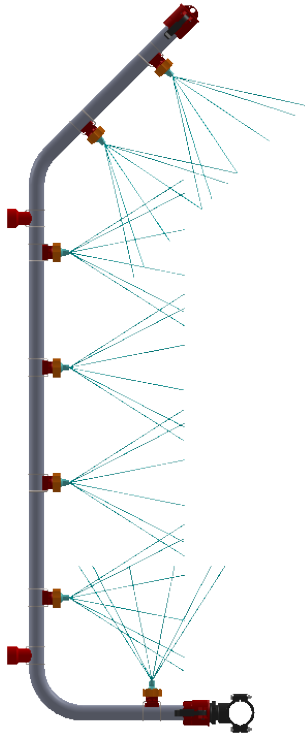

## RISER WORKSHEET

### OPTIONAL PLUGS A & DC

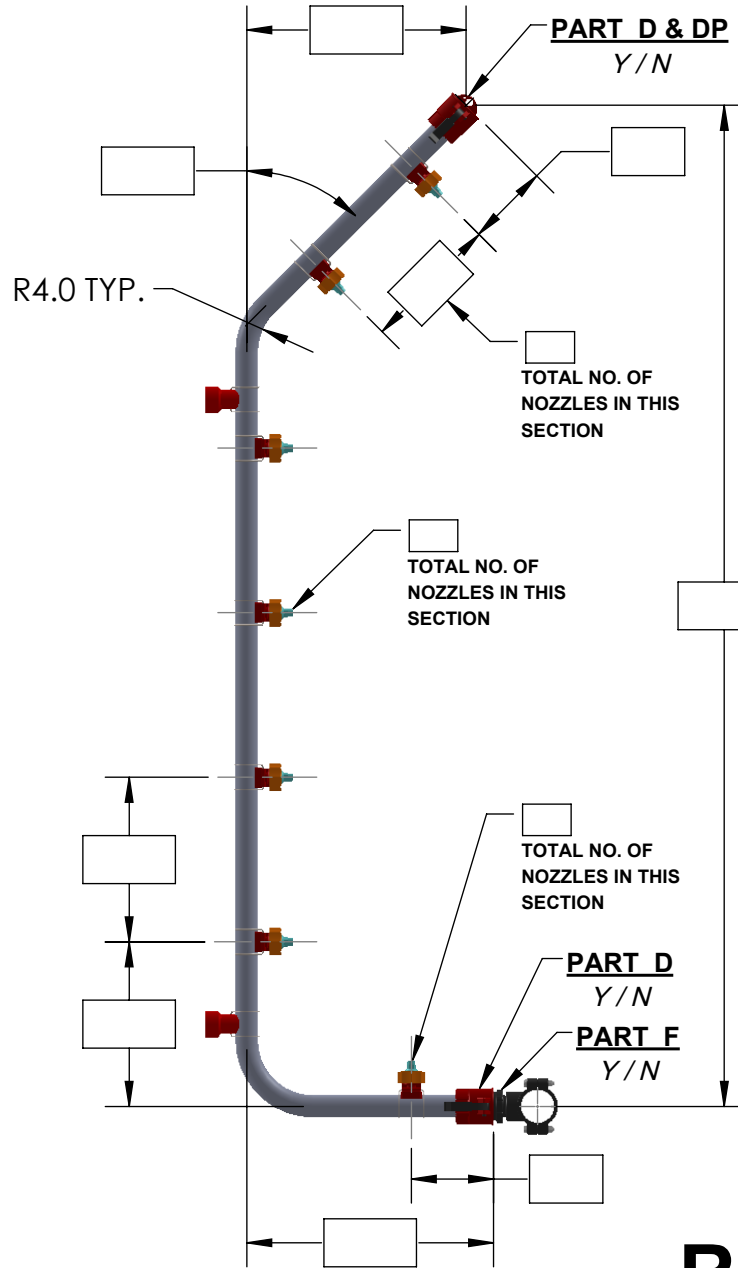
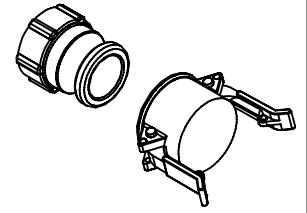

# R16B

### GENERAL INFO

STAGE NO: \_\_\_\_\_

HEADER SIZE: \_\_\_\_\_

OPERATING PRESSURE: \_\_\_\_\_

PUMP CAPACITY: \_\_\_\_\_

TOTAL NO. OF RISERS PER STAGE: \_\_\_\_\_

### TANK INFO

TANK SIZE (LxWxH): \_\_\_\_\_

TANK CAPACITY USG (L): \_\_\_\_\_

### RISER INFO

RISER PIPE SIZE: \_\_\_\_\_

NOZZLE ASSY. PART #: \_\_\_\_\_

TOTAL NO. OF NOZZLES PER RISER: \_\_\_\_\_

NO. OF RISER SUPPORTS PER RISER: \_\_\_\_\_

TOTAL NO. OF RISERS OF THIS TYPE FOR THIS ORDER INCLUDING SPARE: \_\_\_\_\_

DATE: \_\_\_\_\_

### NOTES:

CUSTOMER: \_\_\_\_\_

ADDRESS: \_\_\_\_\_

CONTACT: \_\_\_\_\_

PHONE #: \_\_\_\_\_

FAX #: \_\_\_\_\_

E-MAIL ADDRESS: \_\_\_\_\_

Uni-Spray Systems Inc.  
44 Durward Place  
Waterloo, Ontario,  
Canada N2L 4E4  
Tel: (519)-885-4270  
Fax: (519)-885-4325

Creating Industry Standards Worldwide